

**OPERATOR
TRAINING
SERVICES**

Approaching from Dover via the M20:

- 1) Leave the Motorway at Junction 11
- 2) Take the exit sign posted A20 Sellindge
- 3) Drive for approximately 5 miles along the A20 passing through Sellindge and past the blue and white cafe (on the left)
- 4) Take the next left which is sign posted Mersham
- 5) Drive through the village and the road bears sharp left past the post office and then take the next right into Church Road
- 6) Drive down this road for approximately 1/2 mile and turn left into a driveway which is to the left of the Farriers Arms public house.
- 7) OTS is situated in the right hand corner of the court yard.

Arriving via Train:

The nearest station is Ashford International. From here we would recommend you take a taxi. The station has a taxi rank or you can order one via Arrow Taxis on 01233 666666

Approaching from London via the M20:

- 1) Leave the Motorway at Junction 10
- 2) Take the 2nd exit sign posted A20 Sellindge
- 3) Drive for approximately 1 mile and take the 2nd right which is sign posted Mersham
- 4) Drive through the village and the road bears sharp left past the post office and then take the next right into Church Road
- 5) Drive down this road for approximately 1/2 mile and turn left into a driveway which is to the left of the Farriers Arms public house.
- 6) OTS is situated in the right hand corner of the court yard.

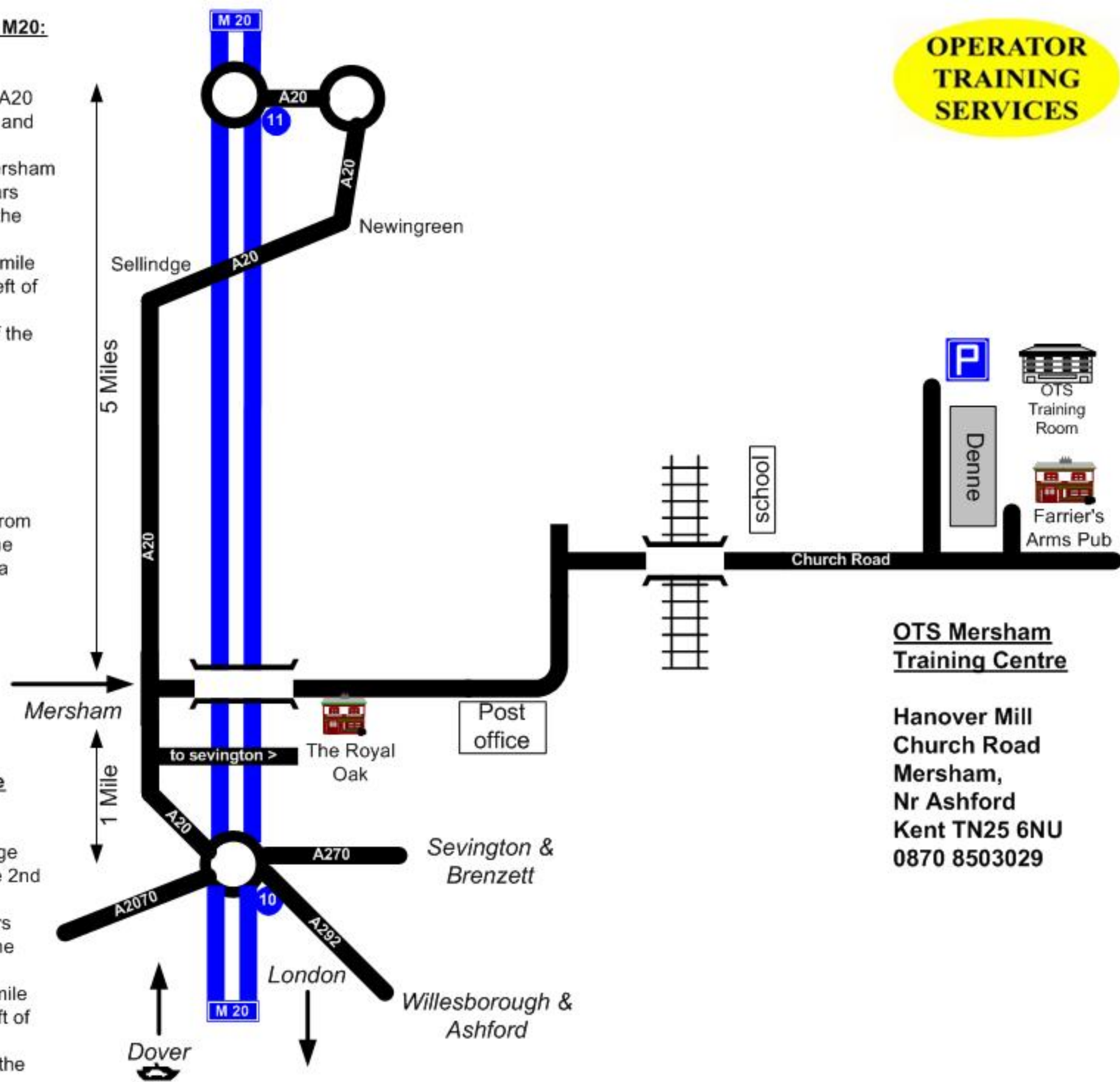

**OTS Mersham
Training Centre**

**Hanover Mill
Church Road
Mersham,
Nr Ashford
Kent TN25 6NU
0870 8503029**